Farmer's Wife

As played by Vic Kibler

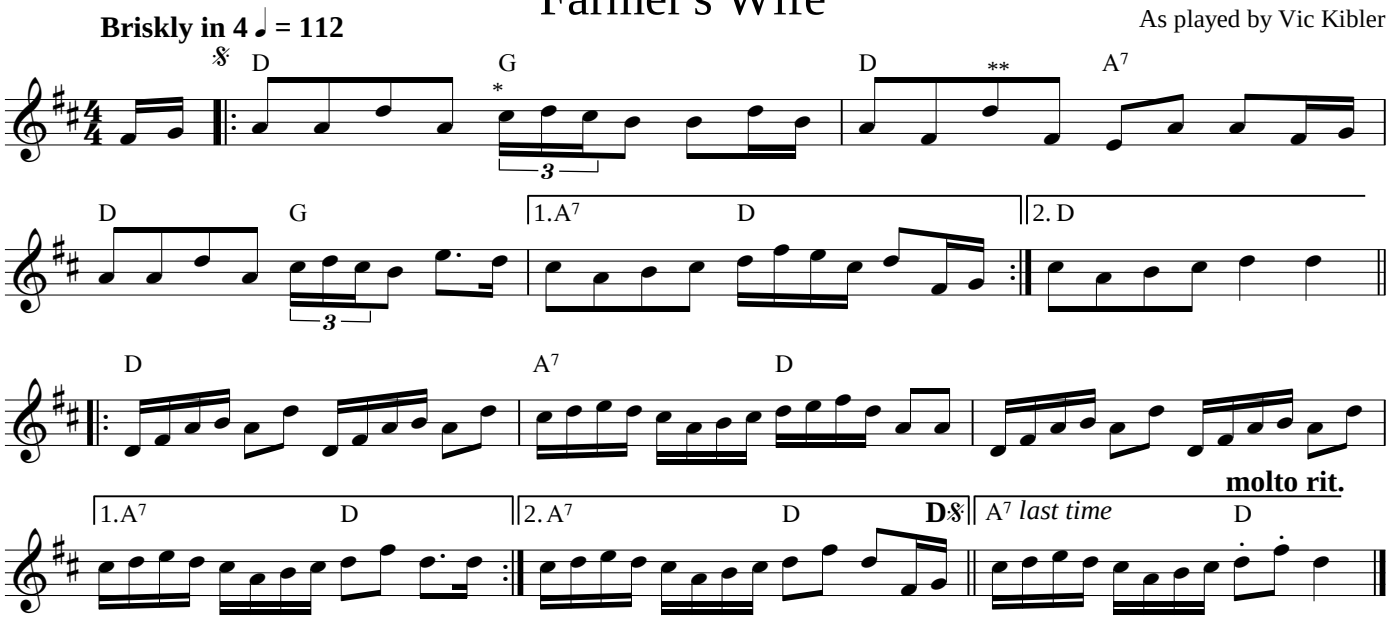

*Kibler sometimes plays these figures as written; other times he plays an eighth note C# instead.

**The first time through Kibler plays this as a G; every other time it is played as written.